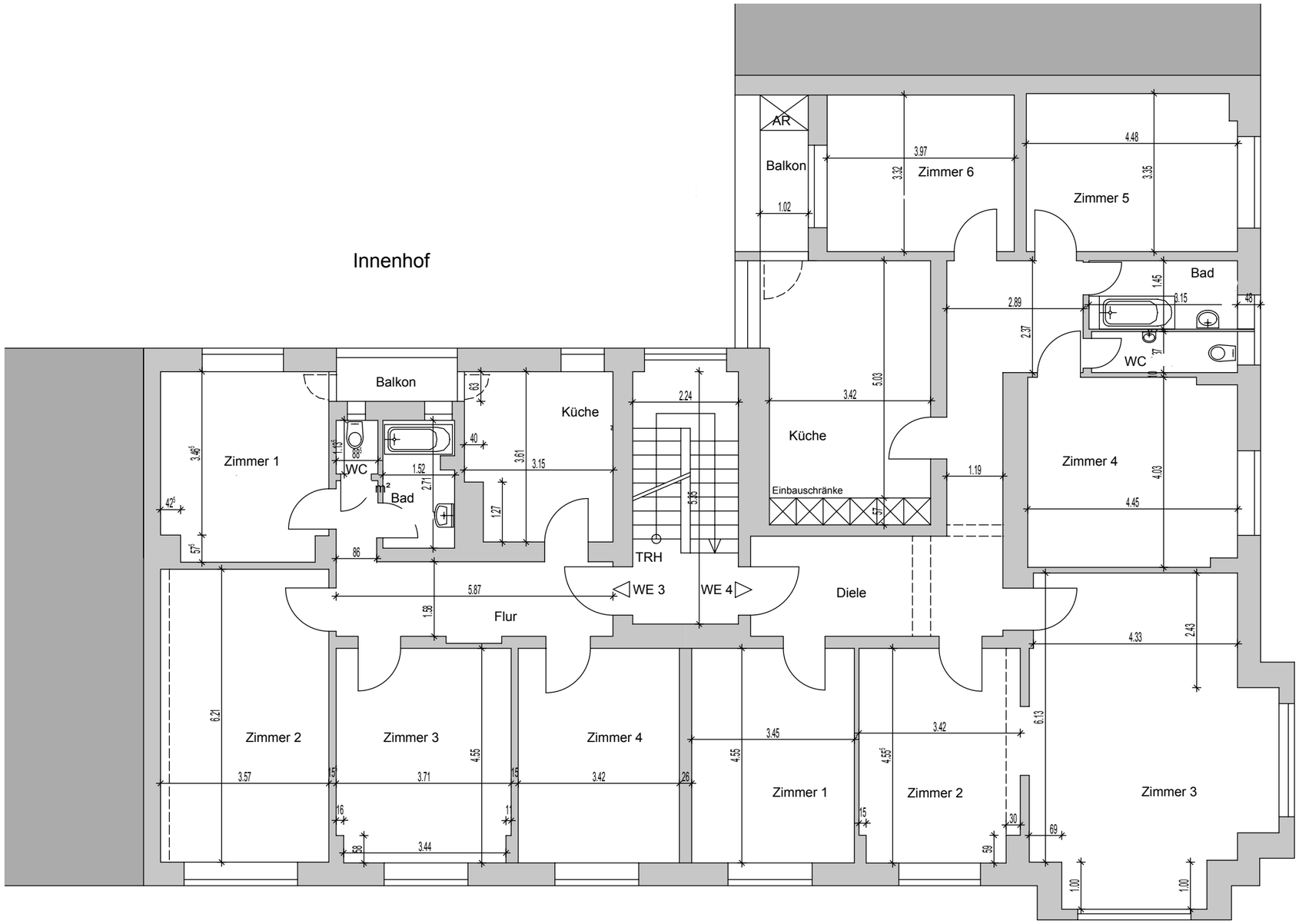

1.OG Bestand

Elisabeth Breuer Str.