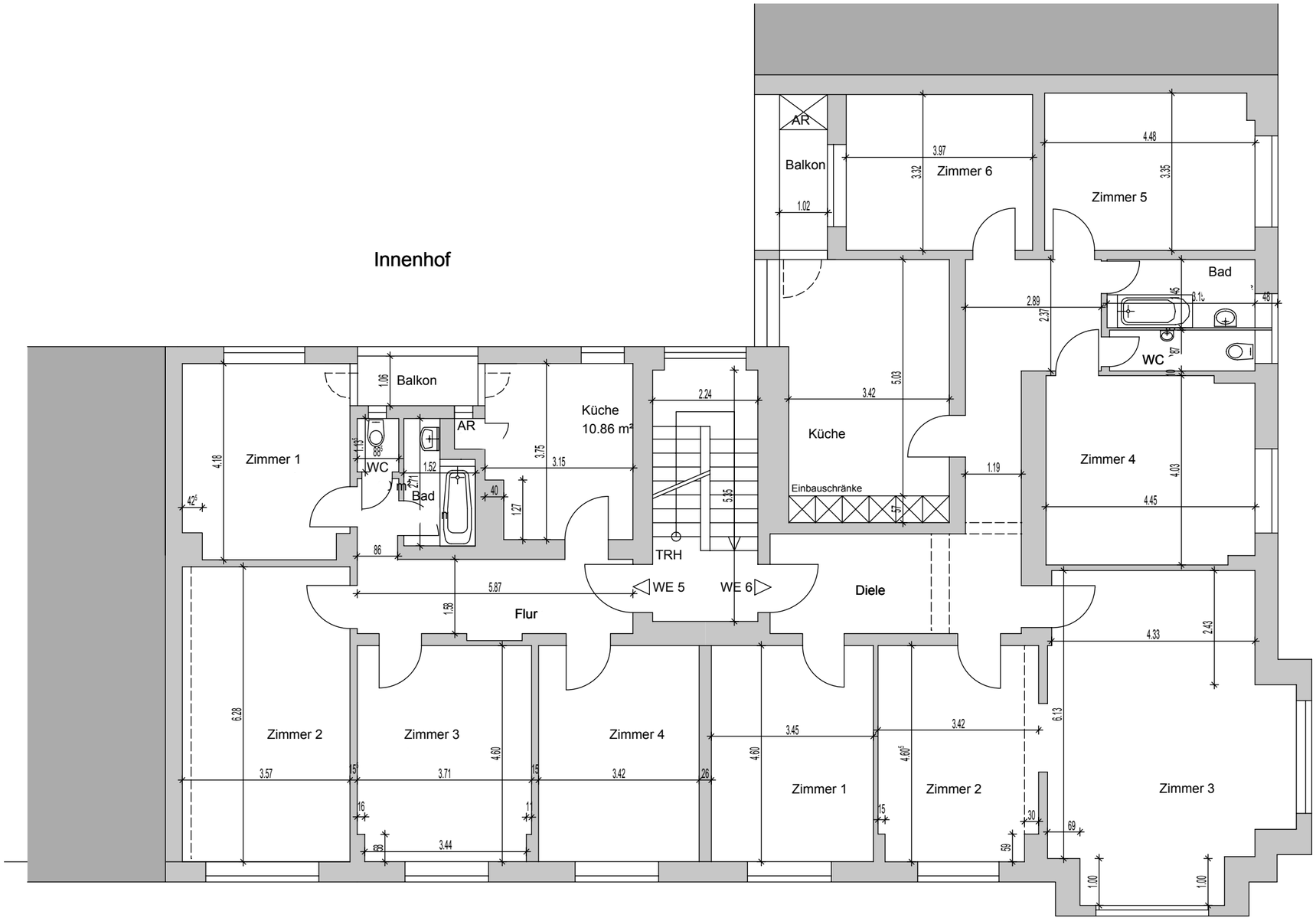

2.OG Bestand

Elisabeth Breuer Str.