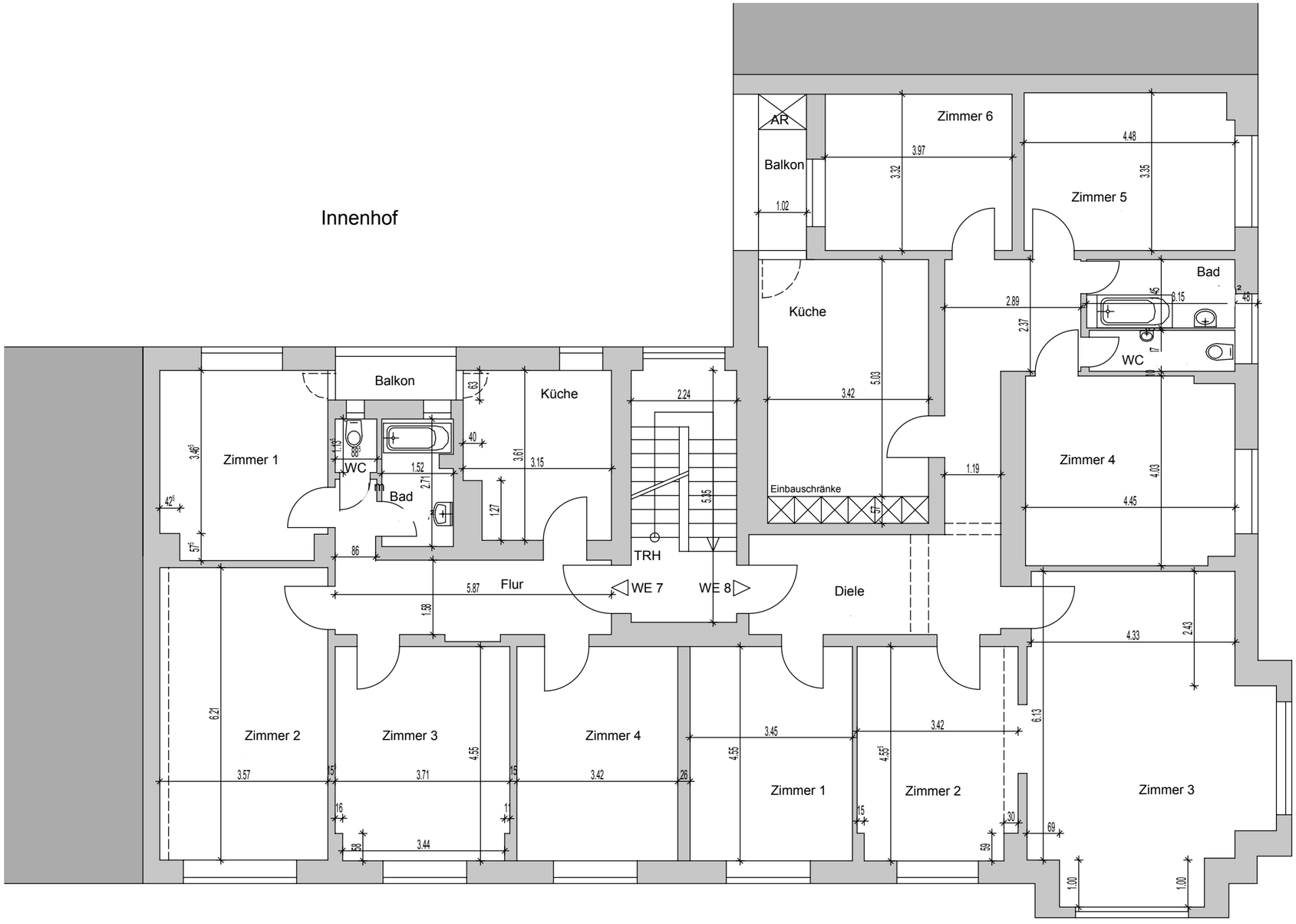

3.OG Bestand

Elisabeth Breuer Str.