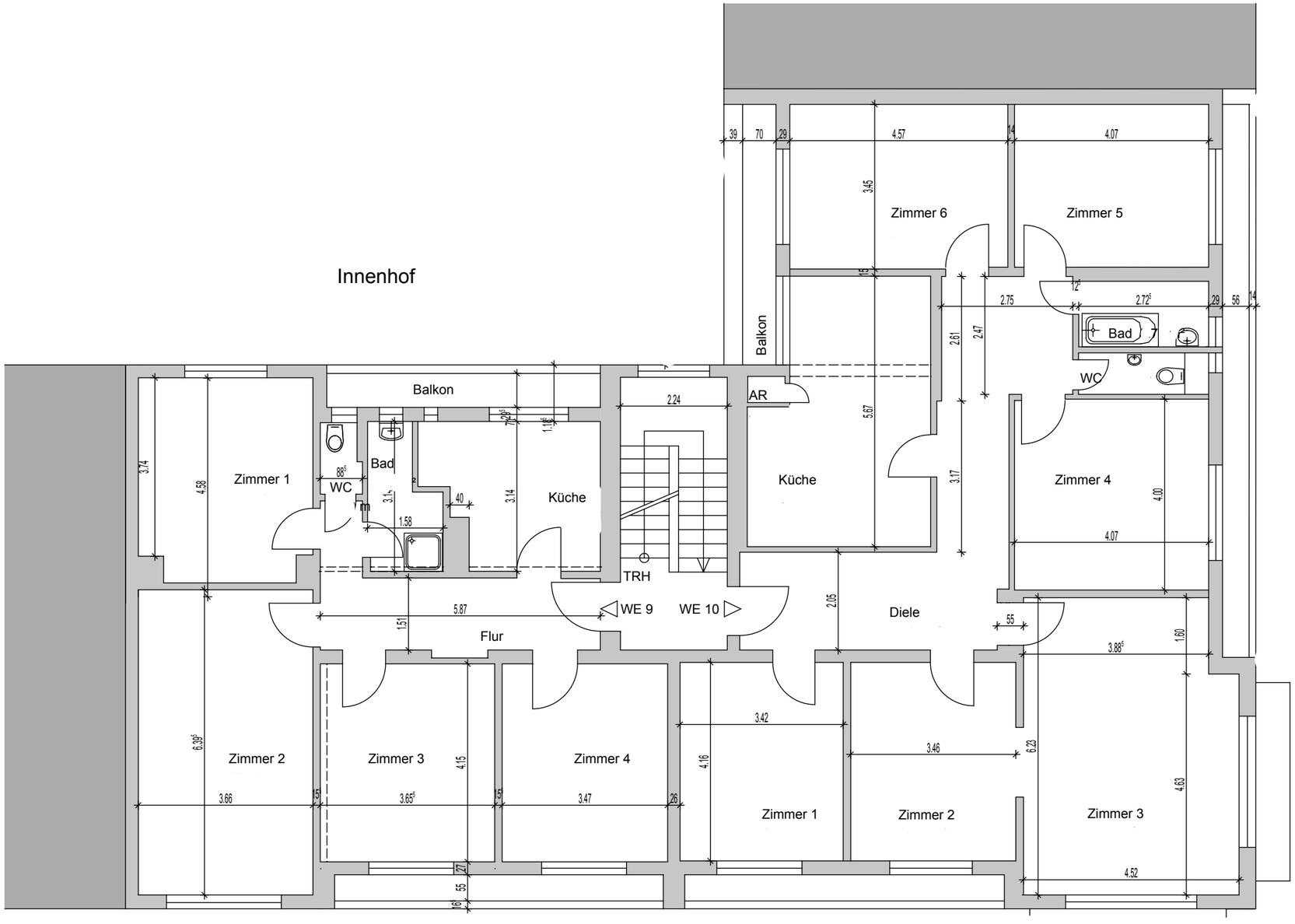

4.OG Bestand

Elisabeth Breuer Str.